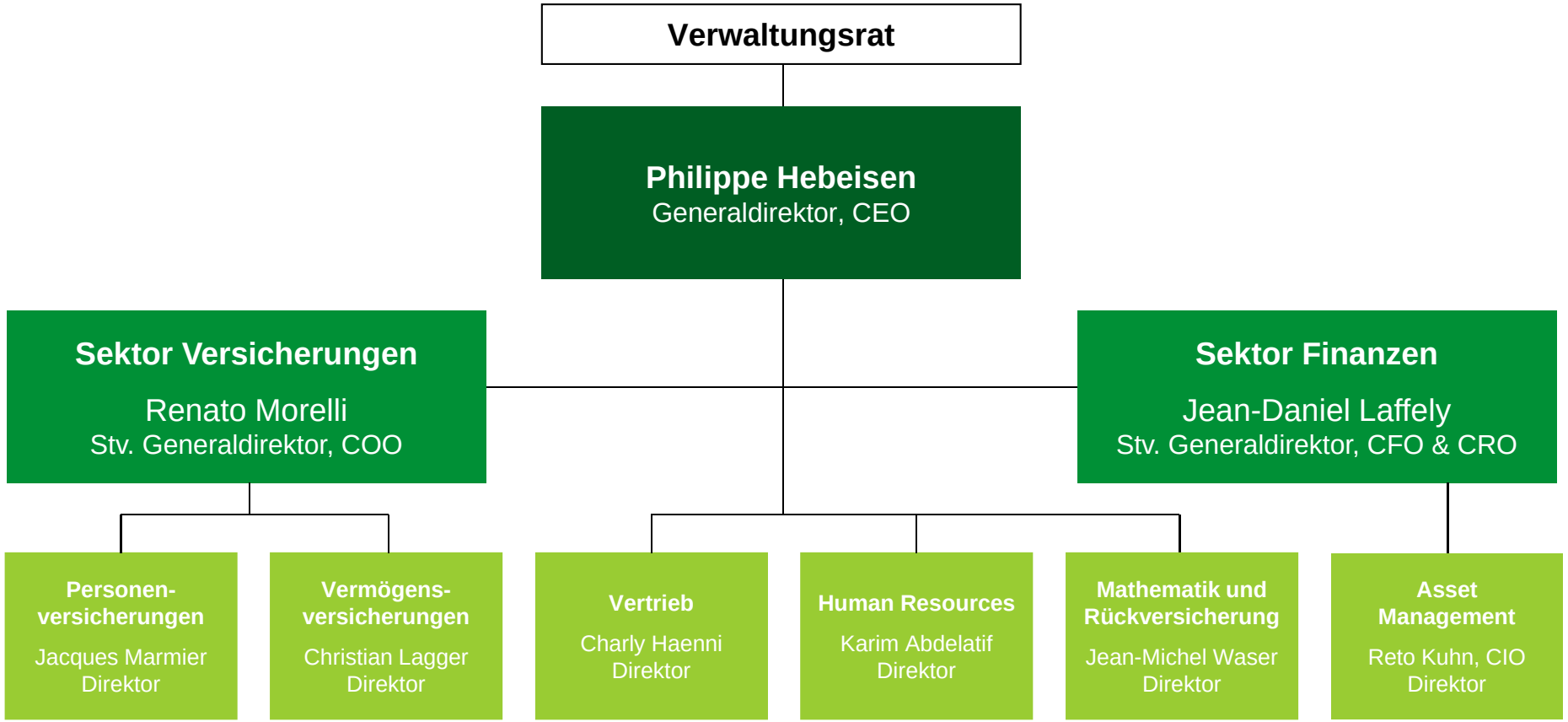Direktionsausschuss per 15.04.2015