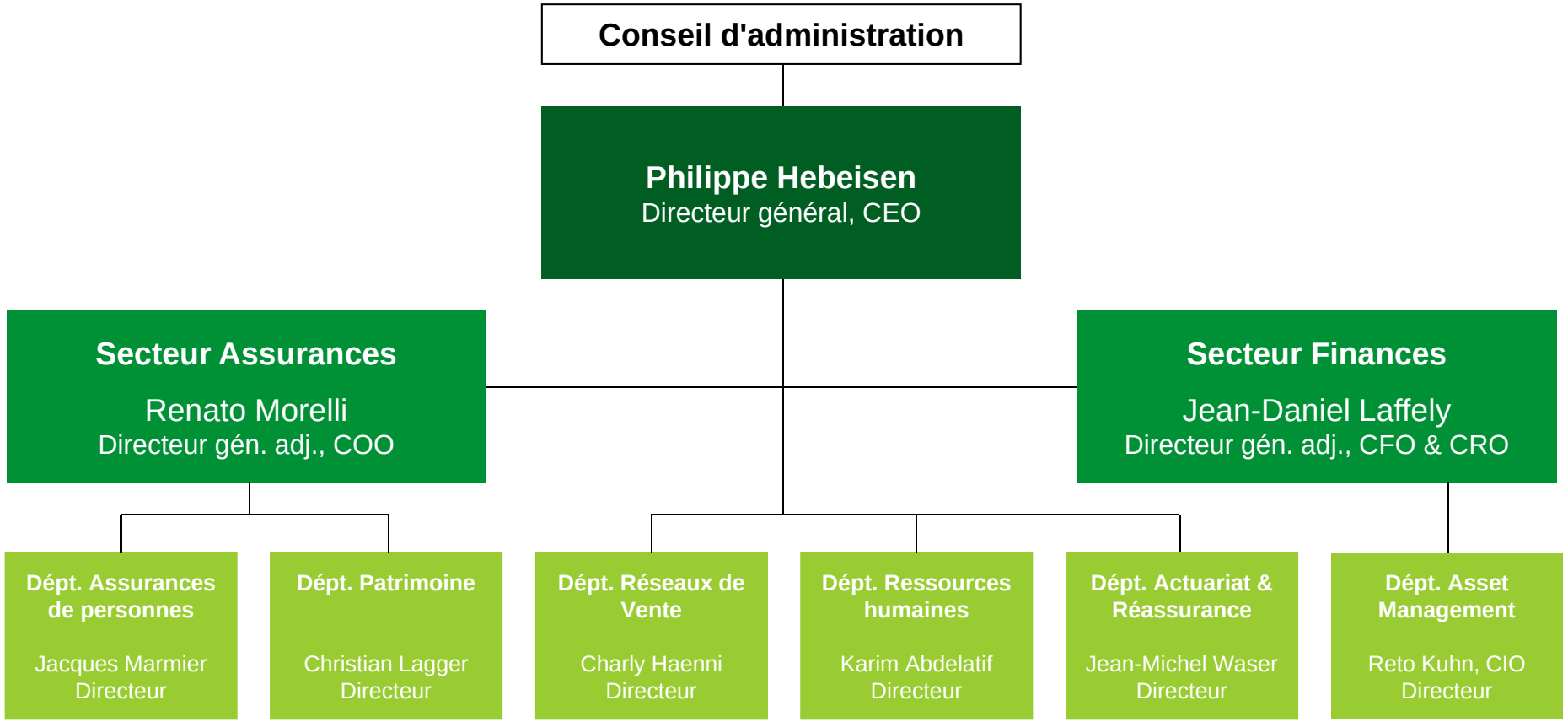Comité de direction depuis le 15.04.2015